

STEVENS COUNTY MAPBOOK

PAGE 34

Township 39 Range 38

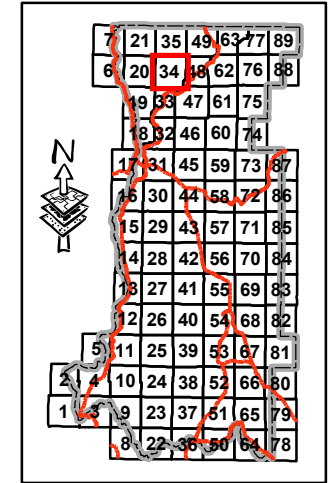
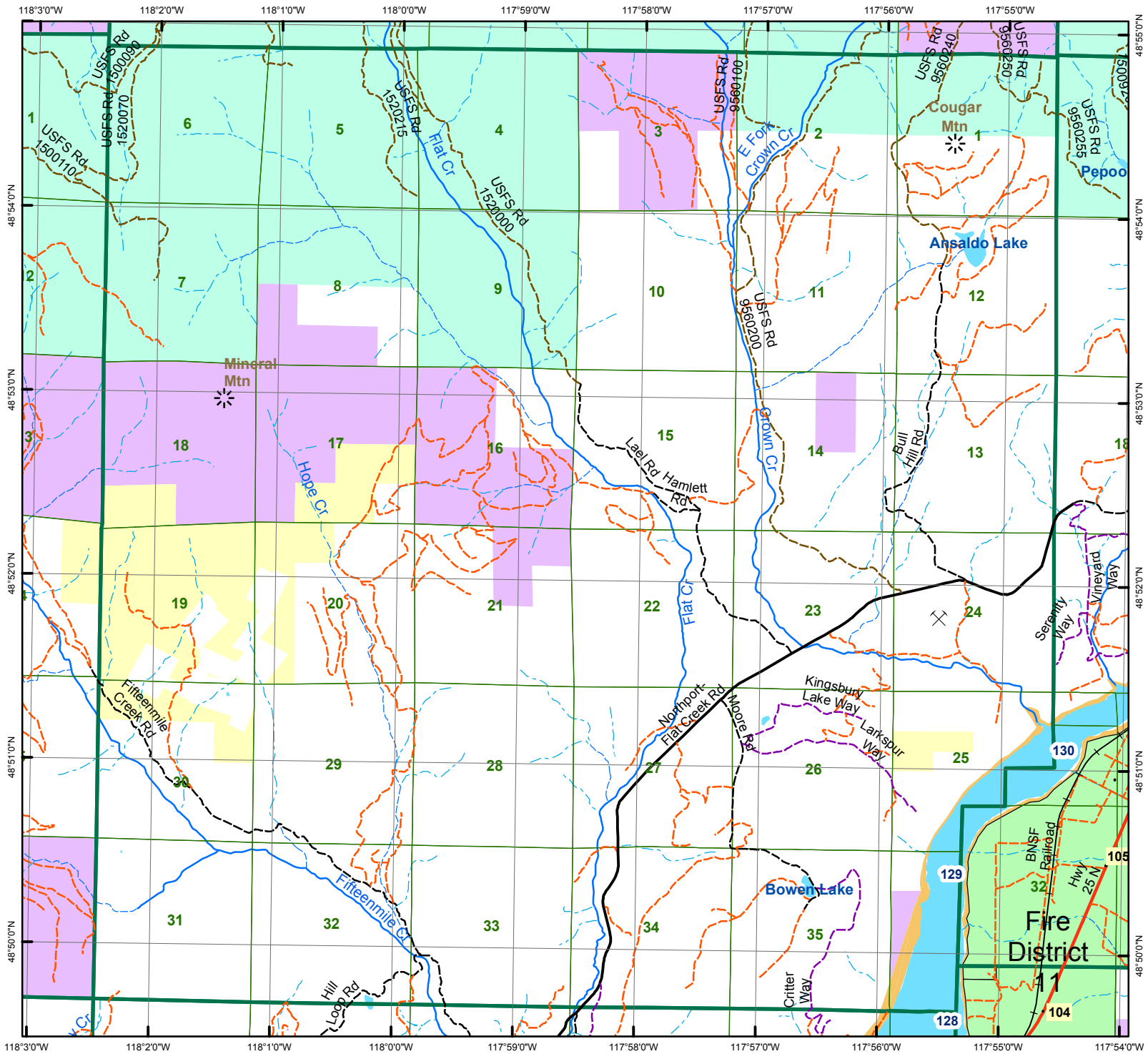

Disclaimer:

This GIS Data is deemed reliable but provided "as is" without warranty of any representation of accuracy, timeliness, reliability or completeness. These map documents do not represent a legal survey of the land and are for graphical purposes only. Use of this Data for any purpose should be with acknowledgment of the limitations of the Data, including the fact that the Data is dynamic and is in a constant state of maintenance, correction, and update.

Legend

- | | | |
|---------------------|---------------------|-----------------------|
| US/State Hwy | County | Township |
| Paved Road | Sections | Summits |
| City Street | Surface Mine | Fire Districts |
| Gravel Road | Public Lands | Dist 1 |
| Private Road | City | Dist 2 |
| USFS Road | Tribal Lands | Dist 3 |
| Other Road | County | Dist 4 |
| BNSF RR | BLM | Dist 5 |
| Trail | BOR / NPS | Dist 6 |
| Ferry | F&WS | Dist 7 |
| Major Stream | USFS | Dist 8 |
| Minor Stream | Immigration | Dist 9 |
| Intermittent Stream | WA F&W | Dist 10 |
| Lakes & Ponds | WA DNR | Dist 11 |
| | Park & Rec. | Dist 12 |
| | | Hunters |

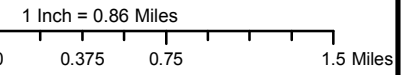

Prepared by Stevens County GIS
 Eva Shoemaker-Maffei - GIS Analyst
 215 S Oak St, Colville, WA 99114
 509-684-7505
 eshoemakermaffei@co.stevens.wa.us
 www.co.stevens.wa.us/gis/gis.htm

